

SECTION A-A

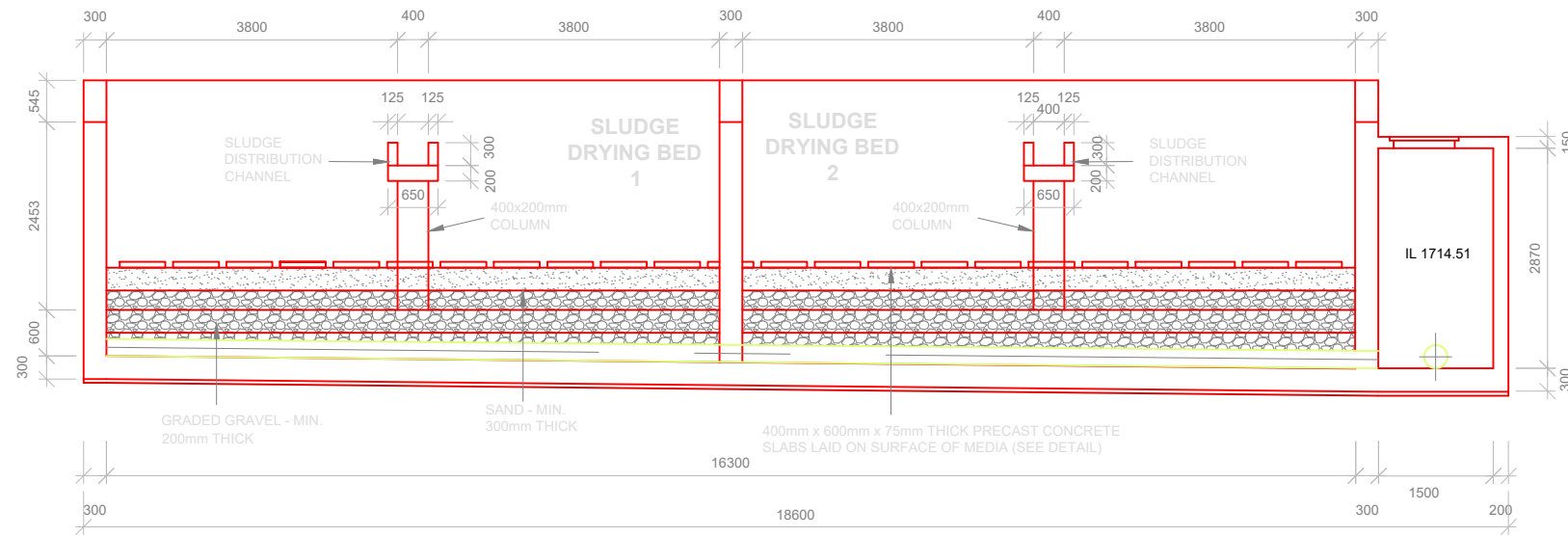

SECTION B-B

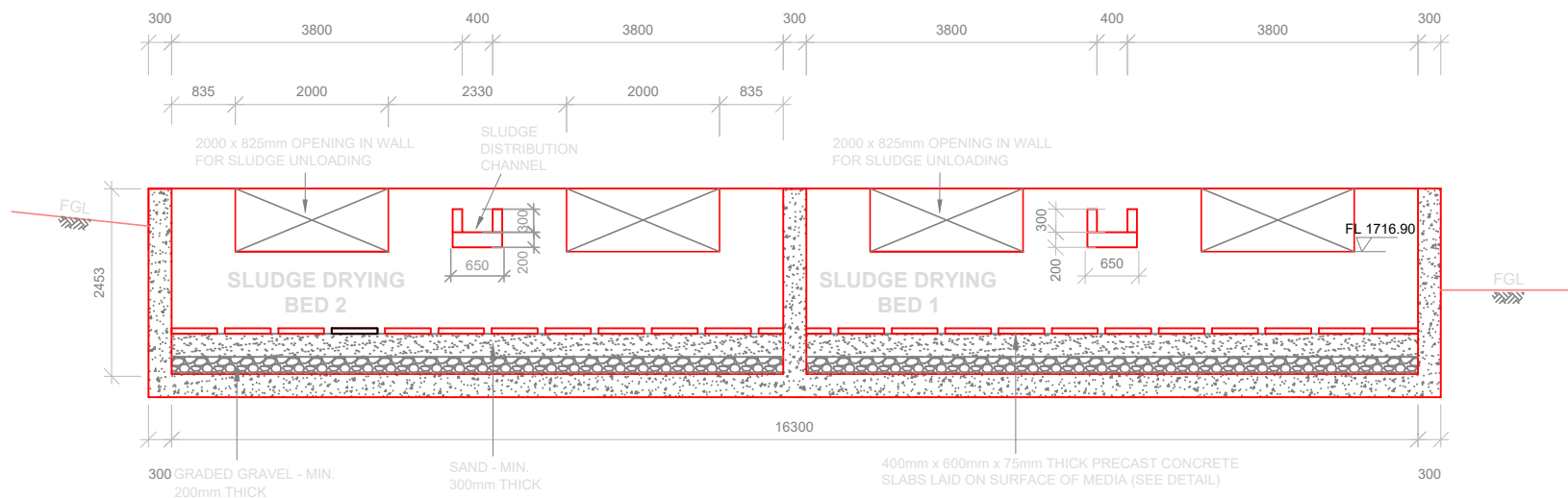

SECTION C-C

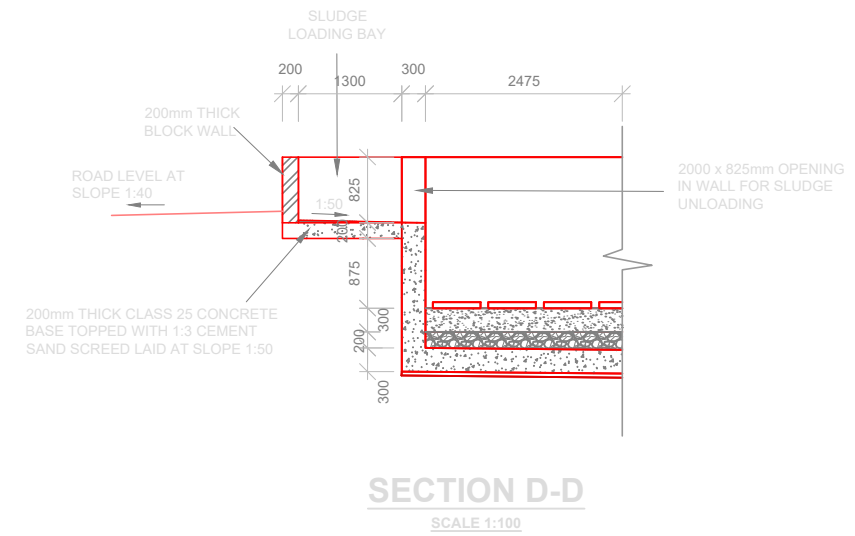

SECTION D-D
SCALE 1:100

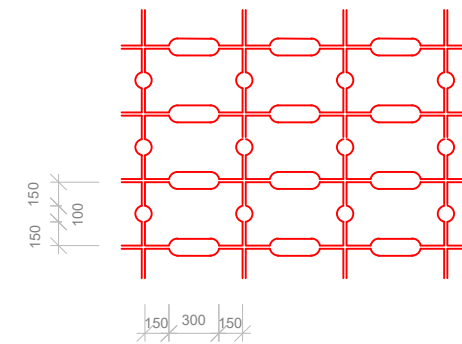

**400mm x 600mm x 75mm THICK
PRECAST CONCRETE SLABS LAID ON
SURFACE OF MEDIA**
N.T.S

NOTES:

1. DIMENSIONS IN mm UNLESS OTHERWISE SPECIFIED
2. ALL LEVELS ARE IN METERS
3. ALL EXPOSED CONCRETE EDGES TO HAVE A 25mm X 25mm CHAMFER
4. CONCRETE WORKS: ALL REINFORCED CONCRETE TO BE CLASS 25/20 EXCEPT WHERE OTHERWISE SPECIFIED
5. ABBREVIATIONS
 - R.C - REINFORCED CONCRETE
 - D.P.C - DAMP PROOF COURSE
 - E.G.L - EXISTING GROUND LEVEL
 - F.G.L - FINISHED GROUND LEVEL
 - F.F.L - FINISHED FLOOR LEVEL
 - F.R.L - FINISHED ROAD LEVEL
 - P.C.C - PRECAST CONCRETE
 - G.C.I - GALVANIZED CORRUGATED IRON
 - G.M.S - GALVANISED MILD STEEL
6. FINISHED LEVELS FOR VEHICLE LOADING AREA TO BE OBTAINED FROM DRG No. M407/CG/TW/KB/SLP/01

CLIENT: **CHIEF EXECUTIVE OFFICER
TANA WATER WORKS
DEVELOPMENT AGENCY**
P.O BOX 1292 - 10100,
NYERI, KENYA

ENGINEER: **CHIEF MANAGER
TECHNICAL SERVICES
TANA WATER WORKS
DEVELOPMENT AGENCY**
P.O BOX 1292 - 10100,
NYERI, KENYA

PROJECT TITLE:

TETU AGUTHI WATER SUPPLY PROJECT

DRAWING TITLE:

**TETU WATER TREATMENT WORKS
SLUDGE DRYING BEDS
SECTIONS**

Designed by: K.N.G.	Drawn by: A.M.M
Checked by: J.M.M	Approved by: D.N.M
Scale: 1:100	Date: NOV 2023

DRG No. **TAWP/SDB/02**